

A2/19091/93  
 SCROUTING PL

O/C

8/10/94

Planning Permit No. A 16108 104/94  
**APPROVED**  
 SUBJECT TO THE CONDITIONS IN THIS OFFICE LETTER.  
 No. A2/19091/93 Date: 1-24  
 o/c N.V. Rajam  
 6/11/94  
 FOR MEMBER SECRETARY  
 MADRAS METROPOLITAN  
 DEVELOPMENT AUTHORITY  
 MADRAS - 600 008.

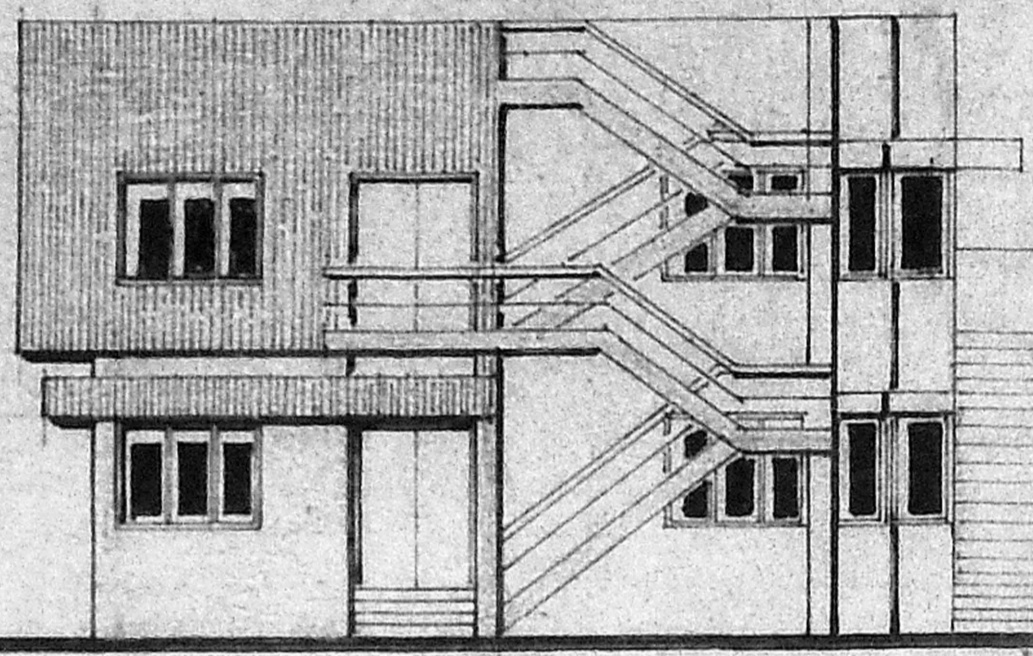

FRONT ELEVATION

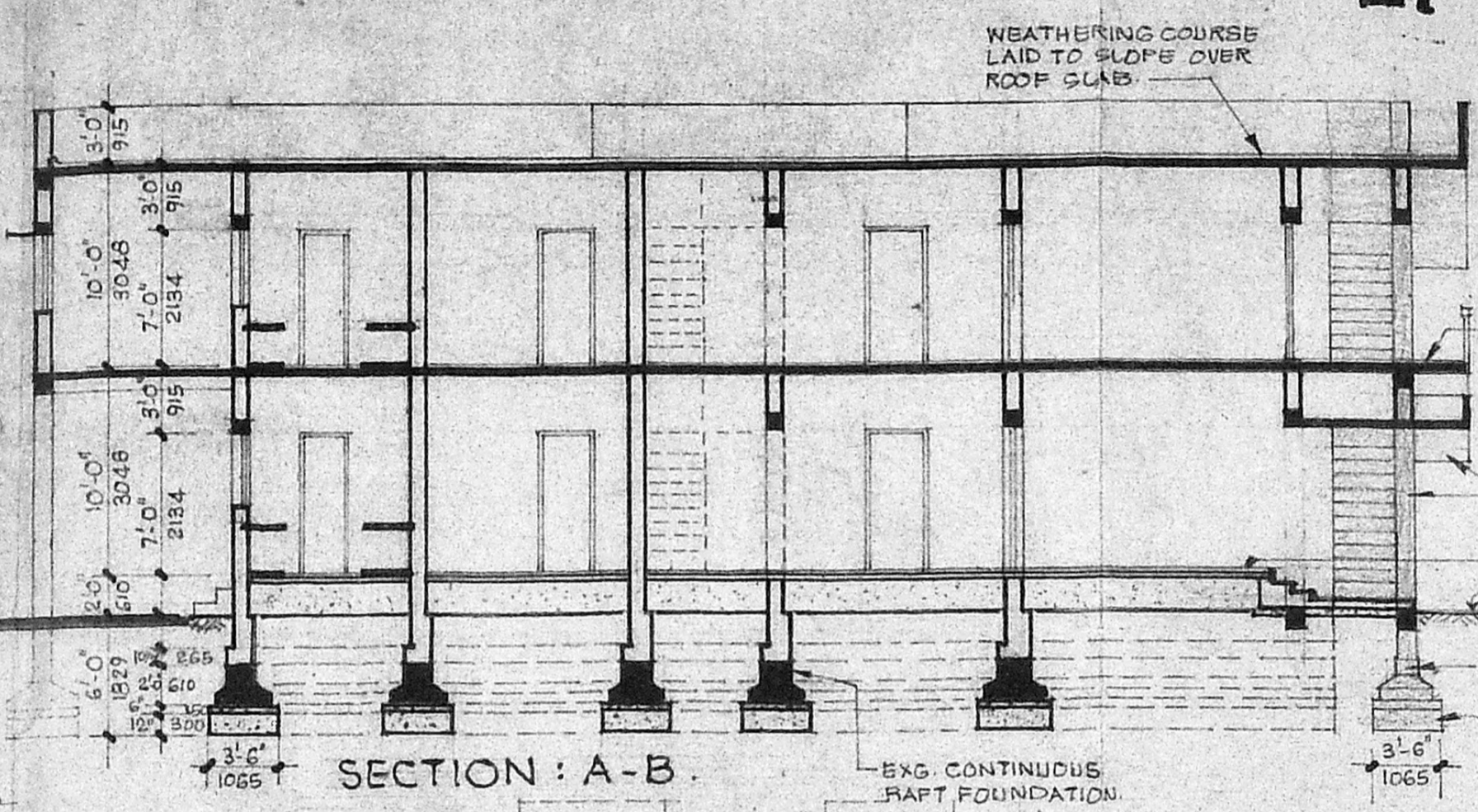

SECTION : A-B

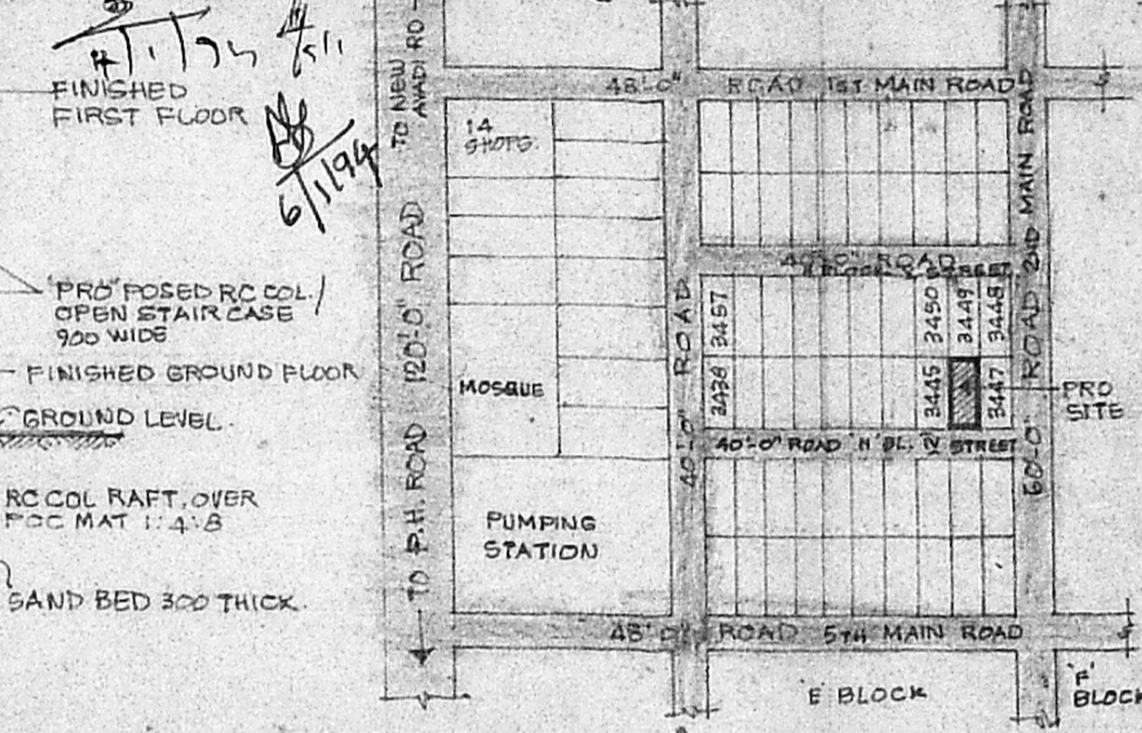

KEY PLAN  
 NOT TO SCALE

SCHEDULE OF JOINERY :-

D1 : DOOR	: 3'-6" x 7'-0"	1065 x 2100
D2 : DOOR	: 3'-0" x 7'-0"	915 x 2100
D3 : DOOR	: 2'-6" x 7'-0"	750 x 2100
W1 : WINDOW	: 6'-0" x 4'-6"	1800 x 1370
W2 : WINDOW	: 4'-6" x 4'-6"	1370 x 1370
W3 : WINDOW	: 3'-0" x 3'-0"	915 x 1065
W4 : WINDOW	: 1'-6" x 4'-6"	380 x 1370
V : VENTILATOR	: 3'-0" x 1'-6"	915 x 450

SPECIFICATION :-  
 DEMOLITION WORKS TO BE CAREFULLY DONE AND TO BE FINISHED NEATLY.  
 FOUNDATION : RC RAFT FOR NEW COLUMNS OVER RCC MAT 14:8:5 THICK OVER WELL COMPACTED RIVER SAND CUSHION. RC COL. PLUMB BEAM AND RAFT ARE AS PER DESIGN WITH SUITABLE REINFORCEMENTS IN 1:2:4 MIX.  
 SUPERSTRUCTURE : RC WAIST FOR STAIR CASE AS PER DESIGN TREAD = 250mm RISE = 175mm.  
 BRICK WORK IN C.M. 1:5. ALL BEAMS, SLABS IN RCC AS PER DESIGN. ARE PLASTERED WITH C.M. 1:4.  
 FINISHES : ALL PLASTERED FACES ARE PAINTED WITH APPROVED QUALITY CEMENT PAINTS AND WOOD WORKS ARE PAINTED WITH APPROVED QUALITY SYNTHETIC ENAMEL PAINTS. FLOOR FINISHES AND DADO WORKS ARE TO BE DONE NEATLY WITH SUITABLE MATERIALS OF APPROVED QUALITY.

REFERENCE :-  
 EXISTING WORK TO BE RETAINED  
 EXISTING WORK TO BE DEMOLISHED  
 PROPOSED ADDITIONAL  
 BOUNDARY LINE  
 ROAD  
 EXG. WATER LINE  
 EXG. SEWER LINE

SCHEDULE OF AREA :-

GROUND FLOOR	173266 SQ. FT.	181.03 GRM.
FIRST FLOOR	224754 SQ. FT.	238.21 GRM.
PLOT AREA	5000 SQ. FT.	464.68 GRM.

EXISTING PORTION TO BE REGULARISED AND PROPOSED ADDITIONS AND ALTERATIONS TO THE EXISTING RESIDENCE IN PLOT No: 3446 BATCH: IV 'H' BLOCK - 50. A. ANNA NAGAR, MADRAS. 600040. DIV. No :

THE EXISTING BUILDING APPROVED VIDE B.A. NO: 540/87 DT: 26-11-87. P.P. NO: 71/88 DT: 4-2-88. THROUGH CIRCLE 74. OFFICE NO: 71/88 DT: 2-3-88.

SCALE : 1/8 INCH TO A FOOT OR 1:100

OWNER'S SIGNATURE

*(Handwritten Signature)*

V. SELVARENGARAJ, L.C.E.  
 LICENSED ENGINEER CIVIL No. 23,  
 CORPORATION OF MADRAS,  
 OFF. No. 2 NORTH LAKSHMI ROAD,  
 T. NAGAR, MADRAS-600 017.

LICENSED SURVEYOR

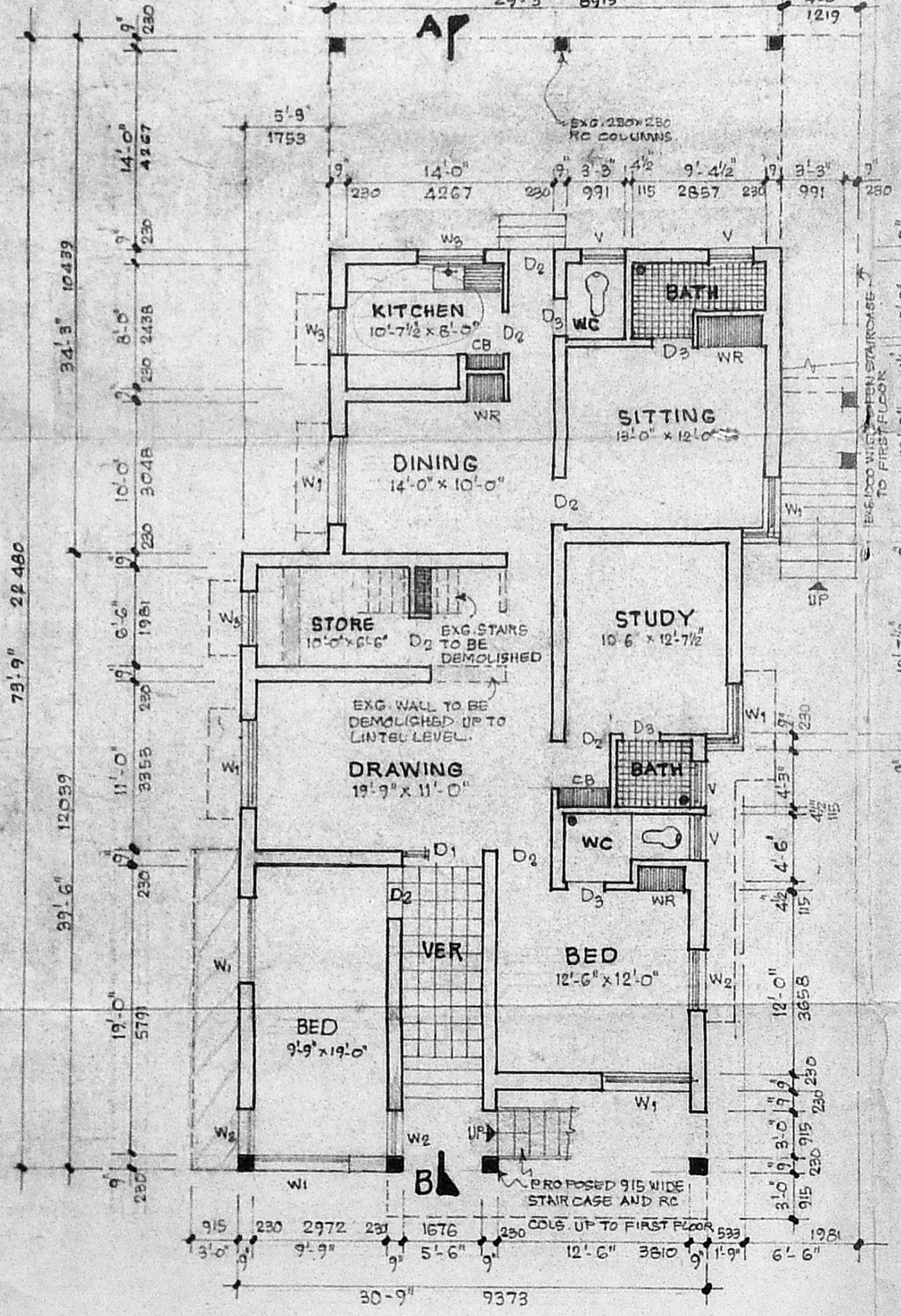

GROUND FLOOR PLAN  
 SCALE : 1/8 INCH TO A FOOT OR 1:100.

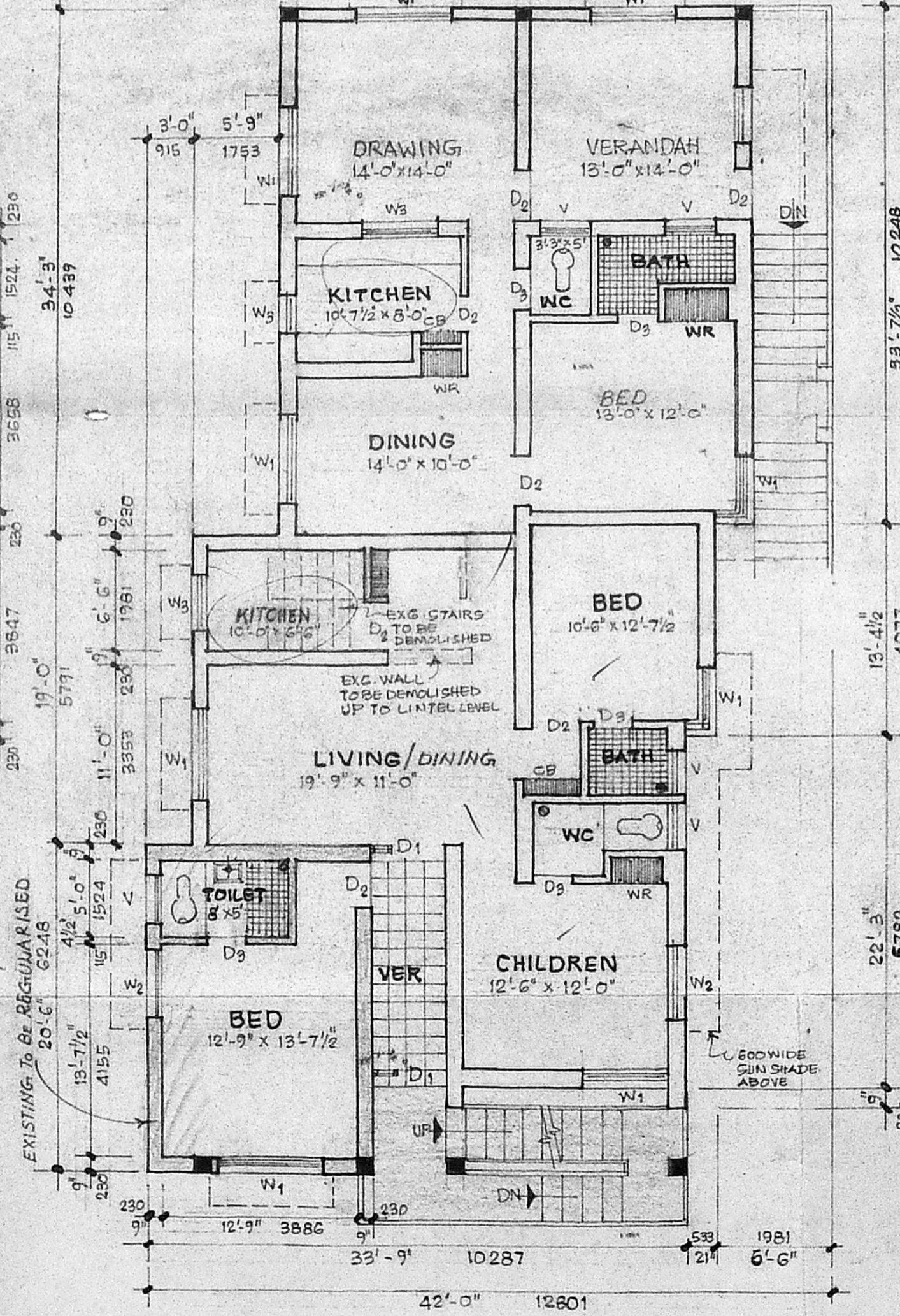

FIRST FLOOR PLAN

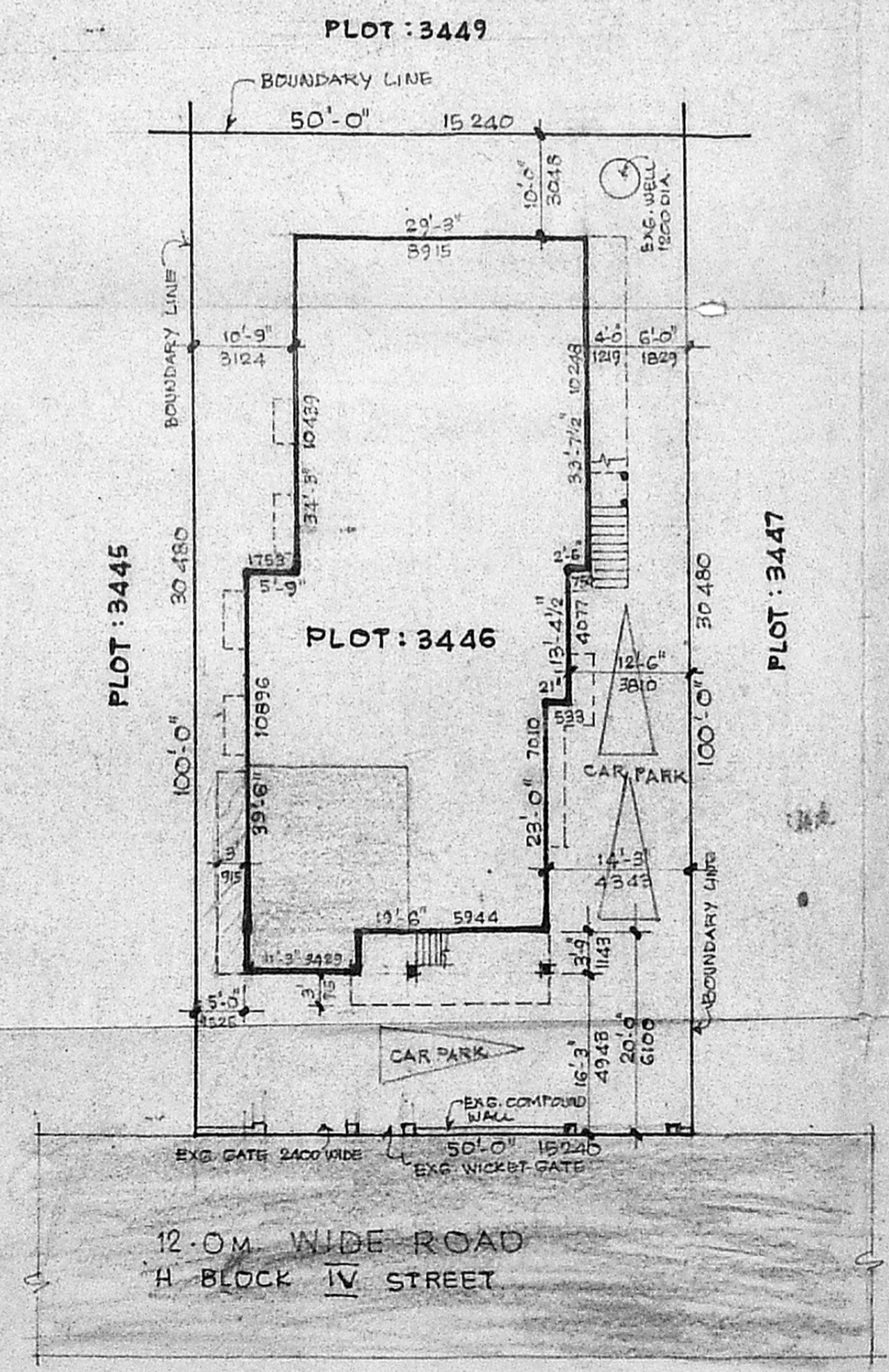

SITE PLAN  
 SCALE : 1/8 INCH TO A FOOT OR 1:200